

LEEDS STAGE BAND SERIES

(I LOVE YOU)

FOR SENTIMENTAL REASONS

Words by DEEK WATSON

Music by WILLIAM BEST

Arranged by Glenn Osser

1st Eb ALTO SAX
MODERATO

Soli NO VIB.

- 2 -
1st ALTO SAX

Soli

pp (VERY SOFT)

F SUB-TONE
(SOFT) p

1 *Soli*
(LOUD) f

G SUB-TONE
p (SOFT)

Tutti

f (LOUD)

H
f

Soli

dim.

LEEDS STAGE BAND SERIES

(I LOVE YOU)

FOR SENTIMENTAL REASONS

Words by DEEK WATSON
Music by WILLIAM BEST
Arranged by Glenn Osser

2nd B^b TENOR SAX
MODERATO

Soli NO VIB.

3

(SOFT) *p*

A

B

C

D

- 2 -
2nd TENOR SAX

Soli

LEEDS STAGE BAND SERIES

(I LOVE YOU)

FOR SENTIMENTAL REASONS

Words by DEEK WATSON
Music by WILLIAM BEST
Arranged by Glenn Osser

3rd *E^b* ALTO SAX

MODERATO

3

Soli NO VIB.

(SOFT) *p*

A

B

C

D

-2-
3rd ALTO SAX

Soli

LEEDS STAGE BAND SERIES

(I LOVE YOU)

FOR SENTIMENTAL REASONS

Words by DEEK WATSON

Music by WILLIAM BEST

Arranged by Glenn Osser

Soli NO VIB.

4th B \flat TENOR SAX
MODERATO

3

(SOFT) *p*

A

(LOUDER) *mf*

B

(LOUD) *f*

Tutti

C

(SOFT) *p*

Soli

Soli NO VIB.

D

- 2 -
4th TENOR SAX

LEEDS STAGE BAND SERIES

(I LOVE YOU)

FOR SENTIMENTAL REASONS

Words by DEEK WATSON

Music by WILLIAM BEST

Arranged by Glenn Osser

5th Eb BARITONE SAX

MODERATO

3

Soli NO VIB.

(SOFT) *p*

A

(LOUDER) *mf*

B

Tutti
(LOUD) *f*

C

Soli *Soli NO VIB.*
(SOFT) *p*

D

- 2 -
5th BAR. SAX

LEEDS STAGE BAND SERIES

(I LOVE YOU)

FOR SENTIMENTAL REASONS

1st B \flat TRUMPET

Words by DEEK WATSON

Music by WILLIAM BEST

Arranged by Glenn Osser

MODERATO

CUP MUTE

A

B

C

D

- 2 -
1st. TRUMPET

Soli

1 (Muted) Solo

Soli

2 G 4 OPEN

f (LOUD)

dim.

LIBRARY NUMBER

LEEDS STAGE BAND SERIES

(I LOVE YOU)

FOR SENTIMENTAL REASONS

Words by DEEK WATSON
Music by WILLIAM BEST
Arranged by Glenn Osser

2nd B^b TRUMPET

MODERATO

CUP MUTE

f (LOUD) *mf* (SOFTER)

A

(SOFT) *p*

B

1 **OPEN**
(LOUD) *f*

C

2 **CUP MUTE**

2nd ²TRUMPET

D
(SOFT) *p*

Soli

E
2 7

Soli **F**

2

G
4 [OPEN] *f* (LOUD)

H
3 [CUP MUTE]

dim.

LEEDS STAGE BAND SERIES

(I LOVE YOU)

FOR SENTIMENTAL REASONS

Words by DEEK WATSON
Music by WILLIAM BEST
Arranged by Glenn Osser

3rd B^b TRUMPET

MODERATO
CUP MUTE

f (LOUD) *mf* (SOFTER)

A

(SOFT) *p*

B

1 **OPEN**
(LOUD) *f*

C

2 **CUP MUTE**

- 2 -
3rd TRUMPET

D
(SOFT) *p*

Soli

2 **E** 7

Soli **F**

2

G 4 **OPEN** 3 *f* (LOUD)

H 3 **CUP MUTE**

dim.

LIBRARY NUMBER

LEEDS STAGE BAND SERIES

(I LOVE YOU)

FOR SENTIMENTAL REASONS

Words by DEEK WATSON
Music by WILLIAM BEST
Arranged by Glenn Osser

1st TROMBONE
MODERATO
[CUP MUTE]

1st - 2 -
TRUMPET

D

(SOFT) *p*

Solo

2 7

F

1 **OPEN** *Solo*

G

Tutti

f

H

3 **CUP MUTE**

dim.

LEEDS STAGE BAND SERIES

(I LOVE YOU)

FOR SENTIMENTAL REASONS

From The Library Of
Hy Wiener
"Note-Ables"
(305) 972-4079

Words by DEEK WATSON
Music by WILLIAM BEST
Arranged by Glenn Osser

2nd TROMBONE
MODERATO
[CUP MUTE]

A

B

C

2ND TROMBONE

D
(SOFT) *p*

2 **E** 7

Soli **F**

G 4 **OPEN** *f* (LOUD)

H 3 **CUP MUTE**

LIBRARY NUMBER

LEEDS STAGE BAND SERIES

(I LOVE YOU)

FOR SENTIMENTAL REASONS

Words by DEEK WATSON
Music by WILLIAM BEST
Arranged by Glenn Osser

3rd TROMBONE

MODERATO
[CUP MUTE]

3rd ²TROMBONE

D

LEEDS STAGE BAND SERIES

(I LOVE YOU)

FOR SENTIMENTAL REASONS

DRUMS

MODERATO BRUSHES

Words by DEEK WATSON
Music by WILLIAM BEST
Arranged by Glenn Osser

A

B

C

D

-2-
DRUMS

5 6 7 8 9 10

E

F

G

5 6 7

H

6 7 8 9

LEEDS STAGE BAND SERIES

(I LOVE YOU)

FOR SENTIMENTAL REASONS

Words by DEEK WATSON
 Music by WILLIAM BEST
 Arranged by Glenn Osser

GUITAR

MODERATO
F

f (LOUD) *mf* (SOFTER)

A *F* *Dm7* *Gm7* *F* *Dm7* *Gm7* *C9*

p (SOFT)

F *Dm7* *Gm7* *FMA7b9* *Dm7* *Gm7* *C9*

B *F* *Dm7* *Gm7* *F* *Dm7* *Gm7* *C9*

F *Dm7* *Gm7* *C9* *F* *Gm7* *F0* *F7*

C *Gm7* *C9* *Am7* *F* *Gm7* *C9* *F*

f (LOUD)

Gm7 *A7(-9)* *Am7* *Dm7* *G9* *D7b9* *C9*

D *F* *Dm7* *Gm7* *F* *Dm7* *Gm7* *C9*

p (SOFT)

-2-
GUITAR

F Dm⁷ Gm⁷ C⁷(-9) F Dm⁷ Gm⁷ C⁹

A^b Fm⁷ B^bm⁷ E^b₉ **E** A^b Fm⁷ B^bm⁷ G^b₉

A^b Fm⁷ B^bm⁷ E^b₉ A^b B^bm⁷ G^b₉

A^b A^o B^bm⁷ E^b₉ **F** A^b Fm⁷ B^bm⁷

A^b Fm⁷ B^bm⁷ E^b₉ A^b Fm⁷ B^bm⁷ E^b₉

A^b F^o E^bm⁷ A^b **G** B^bm⁷ E^b₉ E^b₇ A^b Cm⁶ A^o

B^bm⁷ E^b₉ Cm⁷ A^b B^bm⁷ C⁷(-9) Fm⁷

f (LOUD)

B^b₉ Fm⁷ F^b₉ E^b₉ **H** Cm⁷ G^b₉

Cm⁷ A^b B^bm⁷ E^b₉ A^b Fm⁷ B^bm⁷ E^b₉

A^b D^bm⁷ G^b₉ A^b A^b

dim.

LIBRARY NUMBER

LEEDS STAGE BAND SERIES

(I LOVE YOU)

FOR SENTIMENTAL REASONS

Words by DEEK WATSON

Music by WILLIAM BEST

Arranged by Glenn Osser

STRING BASS

MODERATO

pizz

f (LOUD) *mf (SOFTER)*

A

p (SOFT)

B

C

f (LOUD)

D

p (SOFT)

-2-
BASS

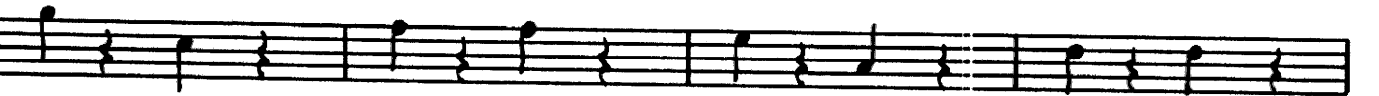
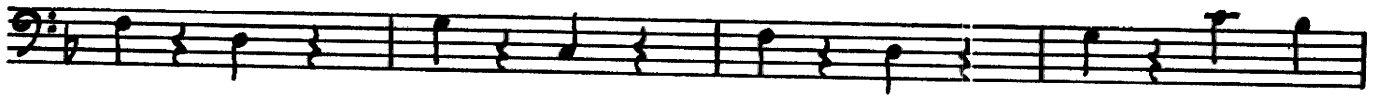

f (LOUD)

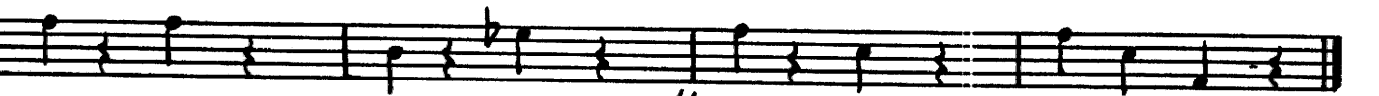
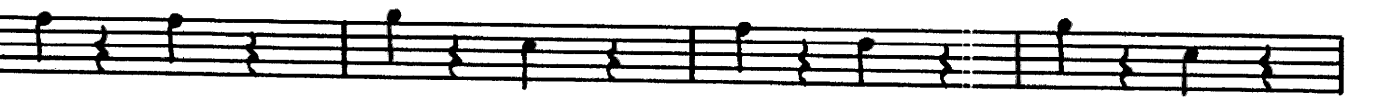
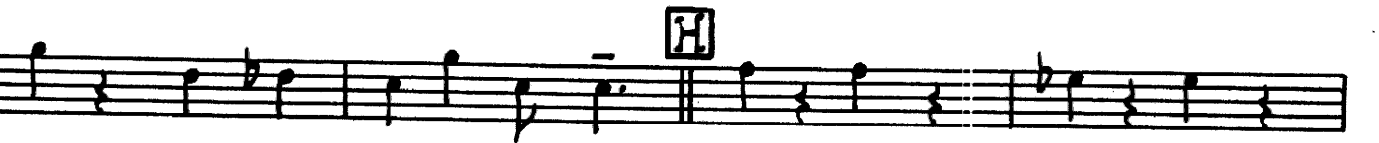

dim.

LEEDS STAGE BAND SERIES

(I LOVE YOU)

FOR SENTIMENTAL REASONS

VOCAL

Words by DEEK WATSON

Music by WILLIAM BEST

Arranged by Glenn Osser

MODERATO

3

A

love you _____ FOR SEN - TI - MEN - TAL REA - SONS, _____ I hope you do be -

lieve me _____ I'll give you my heart. _____ I

B

love you _____ and you a - lone were meant for me, _____ Please give your lov - ing

heart to me, _____ and say we'll nev - er part. _____ I

C

think of you ev - 'ry morn - ing, _____ dream of you ev - 'ry night; _____ Darl -

ing, I'm nev - er lone - ly when - ev - er _____ you're in sight. _____ I

D

love you _____ FOR SEN - TI - MEN - TAL REA - SONS, _____ I hope you do be -

lieve me, _____ I've giv - en you my heart. _____

LIBRARY NUMBER

LEEDS STAGE BAND SERIES

(I LOVE YOU)

X190 **FOR SENTIMENTAL REASONS**

PIANO

MODERATO

Words by DEEK WATSON
Music by WILLIAM BEST
Arranged by Glenn Osser

$\text{♩} = 112$

A

Section A of musical notation. Treble clef, C major key signature, 4/4 time. The melody is written in the treble staff with a slur over the first four measures. The bass staff contains chords and a simple bass line. Chords are: F, Dm⁷, Gm⁷, F, Dm⁷, Gm⁷, C⁹. Dynamics include *f*.

B

Section B of musical notation. Treble clef, C major key signature, 4/4 time. The melody is written in the treble staff with a slur over the first four measures. The bass staff contains chords and a simple bass line. Chords are: F, Dm⁷, Gm⁷, F, Dm⁷, Gm⁷, C⁹. Dynamics include *f*.

Measures 1-4 Chords: F, Dm⁷, Gm⁷, C⁹, F, Gm⁷, F⁰, F¹.

Measures 5-8 Chords: Gm⁷, C⁷, Am⁷, F, Gm⁷, C⁹, F.

Measures 9-12 Chords: Gm⁷, A⁷-9, Am⁷, Dm⁷, G⁹, D^b, C⁷.

Measures 13-16 Chords: F, Dm⁷, Gm⁷, F, Dm⁷, Gm⁷, C⁹.

Measures 17-20 Chords: F, Dm⁷, Gm⁷, C⁷-9, F, Dm⁷, Gm⁷, C⁹.

- 4 -
PIANO

(I LOVE YOU) FOR SENTIMENTAL REASONS

CONDUCTOR

Words by DEEK WATSON
Music by WILLIAM BEST
Arranged by GLENN OSSER

MODERATO
♩ = 112
MUTED BR.

MUTED BR.

*SAXES
UNIS-SOXI
(NO VIB.)*

*SAX
SOLO*

(BR. OPEN) TUTTI

SAX SOLI

*UNIS SOLI
(NO VIB.)*

D MUTED BR.

BR. SOLI

TPT. SOLO

E SAXES *pp*

BR. SOLI

F SAXES (SUB-TONE) *p*

SAX SOLI *f*

TRB. SOLO *mf*

G SAXES SUB-TONE *p*

TUTTI *f*

H SAXES

MUTED BR.

dim.